Product data sheet

Specifications

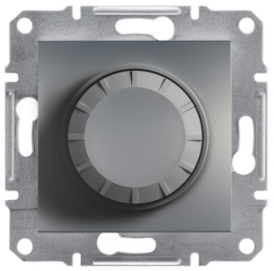

Rotary Dimmer/600RL/2-way/ illuminated (MTN5133-0000+Led module), wo frame, steel

EPH6500162

Discontinued on: Dec 31, 2023

Discontinued

Main

Range	Asfora
Product Or Component Type	Dimmer
Device Presentation	Mechanism with fixing frame
Load Type	230 V AC halogen lamp: 40...600 W 230 V AC incandescent lamp: 40...600 W Low voltage halogen lamp with ferromagnetic transformer: 40...600 W
Colour Tint	Steel
Type Of Packing	Box

Complementary

Local Signalling	Locator light
Device Mounting	Flush
Switch Function	1-pole 2-way
Dimmer Control	Rotary push type
Dimmer Application	Inductive load Ohmic load
Protection Type	Fuse protection
Associated Fuse Rating	6.3 A
[Ue] Rated Operational Voltage	230 V AC 50 Hz
Surface Finish	Painted
Material	ABS (acrylonitrile butadiene-styrene): central plate ABS (acrylonitrile butadiene-styrene): knob
Connections - Terminals	Pillar terminals
Number Of Cables	2 cable(s) 2.5 mm²
Cable Stiffness	Rigid Flexible
Wire Stripping Length	8 mm
Conductor Material	Copper
Fixing Mode	Claws53…78 mm
Height	71 mm
Width	71 mm
Depth	50 mm
Projecting Depth	21 mm

Disclaimer: This documentation is not intended as a substitute for and is not to be used for determining suitability or reliability of these products for specific user applications

Net Weight	0.099 kg

Environment

Product Certifications	NEMKO SEMKO VDE UKR TSE FIMKO GOST
Quality Labels	NF CE
Ip Degree Of Protection	IP20

Packing Units

Unit Type Of Package 1	PCE
Number Of Units In Package 1	1
Package 1 Height	12.6 cm
Package 1 Width	8.3 cm
Package 1 Length	6.2 cm
Package 1 Weight	102.0 g
Unit Type Of Package 2	BB1
Number Of Units In Package 2	24
Package 2 Height	15 cm
Package 2 Width	28.5 cm
Package 2 Length	39.1 cm
Package 2 Weight	3.855 kg
Unit Type Of Package 3	PAL
Number Of Units In Package 3	1536
Package 3 Weight	164.07 kg

Sustainability

Green Premium™ label is Schneider Electric's commitment to delivering products with best-in-class environmental performance. Green Premium promises compliance with the latest regulations, transparency on environmental impacts, as well as circular and low-CO_2 products.

Guide to assessing product sustainability is a white paper that clarifies global eco-label standards and how to interpret environmental declarations.

Learn more about Green Premium >

Guide to assess a product's sustainability >

Well-being performance

Mercury Free	
Rohs Exemption Information	Yes

Reach Regulation	REACh Declaration
Eu Rohs Directive	Compliant with Exemptions
China Rohs Regulation	China RoHS declaration Product out of China RoHS scope. Substance declaration for your information
Weee	The product must be disposed on European Union markets following specific waste collection and never end up in rubbish bins